

## The best Continuity plans can be ineffective during the actual moments of crisis:

- Manual processes are not always executed as intended during highly stressful situations.
- Events do not necessary unfold the way they were practiced or predicted.
- Cascading call lists are challenged when the people executing the communication tasks have been directly affected.
- Plans must be “active” to provide for pro-active execution and risk mitigation.

## W.A.R.N. Delivers W.A.R.N. Continuity

Some events are predictable from past experience – while others will be completely unprecedented.

### W.A.R.N. Continuity provides:

- Real-time / multiple-event monitoring
- 360 degree view of consolidated multiple information sources
  - Internally sourced observation, data and analysis
  - Externally mined and filtered inter-agency data
  - Intelligently mined public Websites
- Contextually based notifications
- Telephone (Cell / Satellite / Land line)
  - Email / Pager / IM
  - Situation-based invoked teleconferencing
- Collaboration/coordination portal
- Plan document management tools; accelerators and templates
- Tele-worker support
- Concurrent event processing
- Complex, decision making support for automated Plan execution
- Unified Situation Awareness (USA) dashboard

## Active, Response Plans

W.A.R.N. Continuity has an easy to use step-by-step procedure model to design automated processes that define the conditions to be monitored.

**Jefferson County EMA — Birmingham, AL**

709 North 19th Street  
Birmingham, AL 35203

VOICE: 2052542039  
FAX:

DO:



**Birmingham Fire Department:**  
Main No.: 911  
Emergency: 911

**Birmingham Police Department:**  
Main No.: 911  
Emergency: 911

**EMA Director:**  
**Allen Knipfner:**  
709 North 19th Street  
Birmingham, AL 35203  
Main No.: 2052542039  
Emergency: N/A

**Contact 2:**  
**Mike Harter:**  
709 North 19th Street  
Birmingham, AL 35203  
Main No.: 2052542039  
Emergency: N/A

## Keep the Plan Alive

No other system on the market gives you our end-to-end planning, testing and deployment of an automated “system of systems” that safeguards your entire operation.

Your plan has been designed, built, documented, modeled and simulated. It is now monitoring for events or situations that you have defined.

W.A.R.N. Continuity establishes automated links to remote data feeds and local data within your business operation and new external sources. By establishing the automated link to live data, your W.A.R.N. Continuity plan is kept “alive” – assuring information integrity and availability when and where it is needed – at the moment of an event.

## Keep What You Have

W.A.R.N. Continuity extends all your legacy continuity operations investment for disaster recovery and emergency management systems giving you “live, actionable, decision-supported” plans.

Ours is a modular approach, so W.A.R.N. Continuity can integrate with your current planning environment -- and turn it into a fully interactive response system capable of mating with all internal and external systems and data sources.

## Action

W.A.R.N. Continuity monitors system elements and stands guard, watching for event triggers that can fully activate the Plan Action. The automated processes combine with controlled management and your decision-making. Notifications and alerts are contextually-based, providing the right information, to the right person, at the right time.

The Plan Action engine aggregates data from numerous disparate sources, mining both internal and external resources and then executes automated processes and notifications based on assembled data.

## Complex Decision Support

W.A.R.N. Continuity runs concurrent plans and plan processes – while monitoring the entire organizational situation.

W.A.R.N. Continuity's adaptive technology works with you to manage the predictable and unpredictable – bringing past history and best practices to every situation.

## Contextual Knowledge Support

W.A.R.N. Continuity delivers critical training and instructional media to plan participants during an event that is requested and / or contextually relevant to the conditions observed by the system.

Participants at all levels get needed support to augment their skills or explain particular situational conditions in real time throughout the event occurrence. Support can range from applications instruction, equipment operation, procedures and/or remediation processes.

## Unified Situation Awareness

An event-specific Unified Situation Awareness display presents real-time analysis with data overlay, live video feeds, relevant data extraction and "display and results" from mined internal or external information sources.

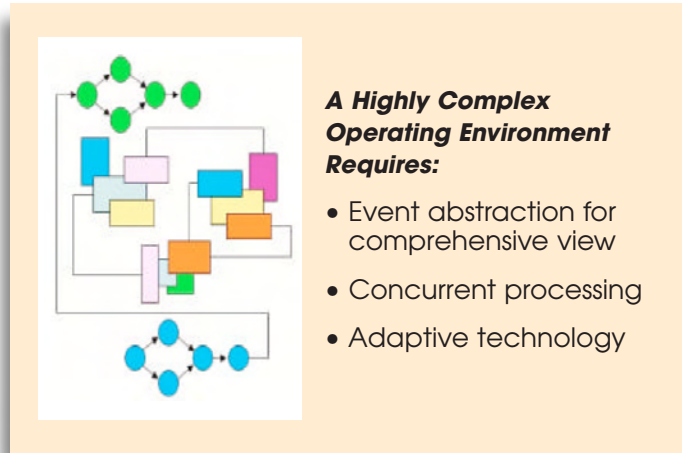

## W.A.R.N. Continuity Operations Assurance Suite

W.A.R.N. Continuity combines the only solution available that combines Plan creation, Plan configuration, intelligent monitoring of live information and media sources with rules-based, actionable processes and notification.

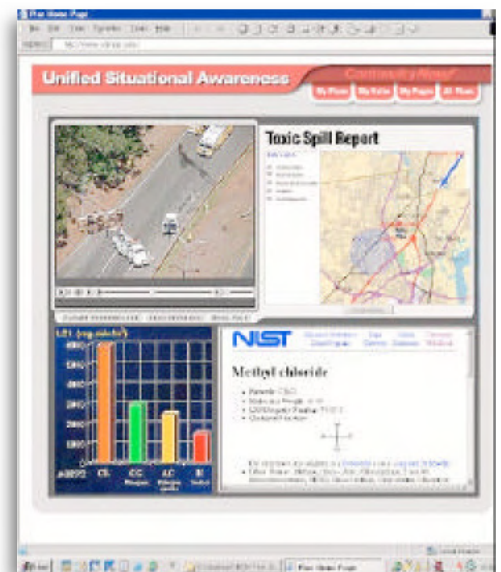

With W.A.R.N. Continuity, the appropriate people are enabled to make the right decisions quickly with plan compliance.

W.A.R.N. Continuity automates the complex process of mining and filtering multimedia\* to deliver situation relevant, actionable information right now!

\* using, involving, or encompassing several media



695 Nashville Pike #165, Gallatin, TN 37066

Tel: 866.301.9276 • Fax: 615.451.4413 • email: [information@warncalling.com](mailto:information@warncalling.com) • [www.WARNCalling.com](http://www.WARNCalling.com)